

Alderley station accessibility upgrade

Project update – September 2017

The Alderley station accessibility upgrade is expected to be completed by late 2017, weather and construction conditions permitting.

Project progress

The following works were recently completed at Alderley station:

- painting platform markings at the raised (core) zone
- Hall Street entry stairs and ramp (pictured, below)
- installation of the main station signage.

Upcoming work

In the coming weeks, customers and the community can expect to see the following construction activities:

- asphaltting the pedestrian crossing on Railway Place
- Railway Place entry plaza
- ongoing installation of lifts.

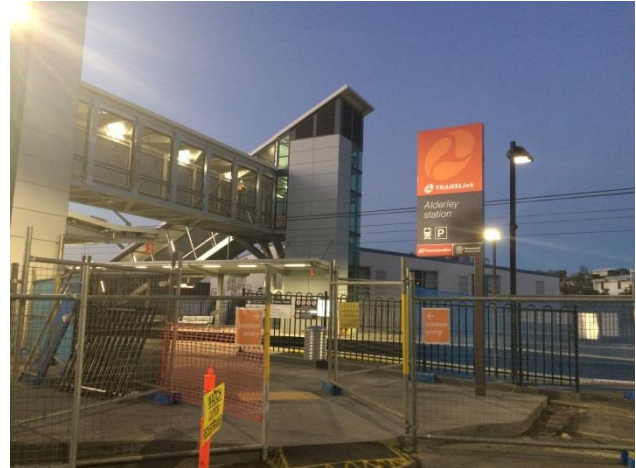

Construction impacts

Customers, residents and businesses adjacent to Alderley station may experience the following:

- noise associated with heavy machinery
- changed traffic and parking conditions
- mobile lighting towers for night works
- increased vehicle movements near works
- temporary changes to access paths throughout the station precinct.

Pedestrians are advised to follow all directional signage during this time.

Residents and other stakeholders will be given advance notification of construction activities likely to cause impacts, including after hours work (nights and Sundays, as required).

Keeping you informed

For more information on this project, please contact the Stakeholder Engagement team on **1800 722 203** (free call), email stationsupgrade@qr.com.au or visit queenslandrail.com.au