

Newmarket station accessibility upgrade

Project update – June 2017

The Newmarket station accessibility upgrade is part of Queensland Rail's \$212 million upgrade program and is expected to be completed by mid-2017, weather and construction conditions permitting.

Project progress

The following construction activities were recently completed:

- asphalting of southern platform area
- Abuklea Street stairs and ramp works
- installation of glazing and roofing of lift shaft.

Upcoming work

In the coming weeks, customers and the community will see the following activities:

- ongoing footbridge and subway works
- pressure cleaning and painting platform walls
- commencement of lift car installation
- lift shaft cladding.

The subway remains closed to the public for the duration of works. All access to the temporary platforms will be from the Wilston Road level crossing end of the station.

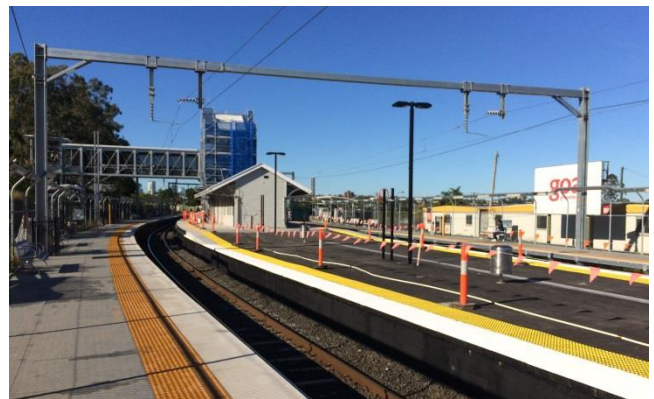

Construction impacts

Customers, residents and businesses adjacent to Newmarket station may experience the following:

- noise associated with heavy machinery
- use of reversing beepers
- changed traffic and parking conditions
- mobile lighting towers for night works
- increased vehicle movements around the work zones
- temporary changes to access paths throughout the station precinct.

Pedestrians are advised to follow all directional signage during this time.

Residents and other stakeholders will be given advance notification of construction activities likely to cause impacts, including after-hours work (nights and Sundays, as required).

Keeping you informed

For more information on this project, please contact the Stakeholder Engagement team on **1800 722 203** (free call), email stationsupgrade@qr.com.au or visit queenslandrail.com.au