

East Ipswich station accessibility upgrade



PROJECT UPDATE – JANUARY 2021

The East Ipswich station accessibility upgrade is part of the State Government's investment of more than \$500 million to upgrade stations across the South East Queensland network, making them accessible for all customers.

Project progress

The following works have been undertaken recently at East Ipswich:

- excavation and foundation screw piling
- stormwater and sewerage works – Coronation Street (southern) side of the station
- construction of retaining walls
- installation of structural steel.

Upcoming works

In the coming weeks customers and the community can expect to see the following activities:

- platform concrete works
- bridge foundation construction
- in-ground services (water, sewerage and electrical).

Please take care around the work zones.

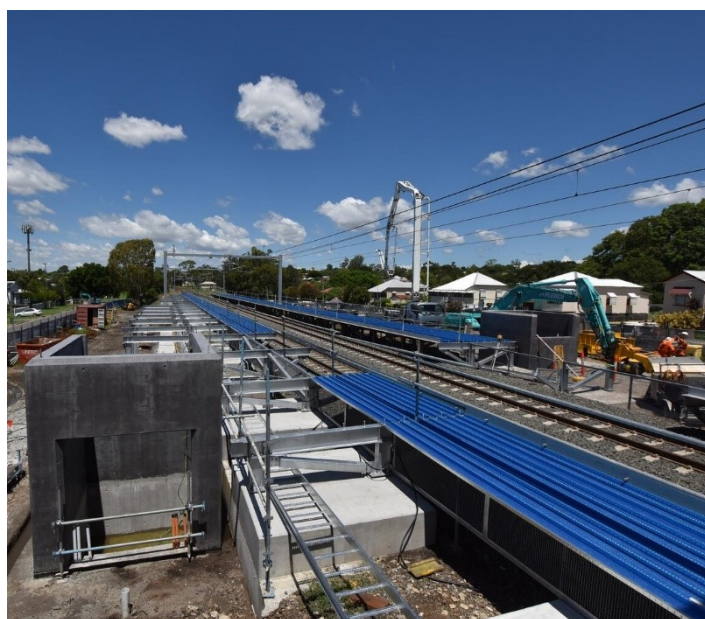

Construction impacts

During works, construction activities may involve:

- changed parking and traffic conditions for safety
- noise associated with heavy machinery
- temporary changes to access paths throughout the station precinct and surrounding areas
- increased vehicle movements near works
- mobile lighting towers for night works.

Normal working hours are 6.30am to 6.30pm, Monday to Saturday.

The local community will be given advance notification of construction activities likely to cause impacts, including after hours work (nights, Sundays and public holidays, if required).

Thank you for your patience and cooperation as we build you a better East Ipswich station.

Contact us

For more information, to provide feedback or to be added to the project's opt-in distribution list for email updates:

- Phone: **1800 722 203** (free call)
- Email: **stationsupgrade@qr.com.au**
- Website: **queenslandrail.com.au**