

# Works Notice

## Burpengary



Why?

Queensland Rail will be working overnight to transport the new station building to site and crane it into position next to the new lifts and footbridge on the Burpengary Road side of the station. This is part of our ongoing station accessibility upgrade works.



When?

From 12am to 6am on Friday 15 March (overnight).



Where?

Works will take place in the fenced off works area on both sides of the station (see map).

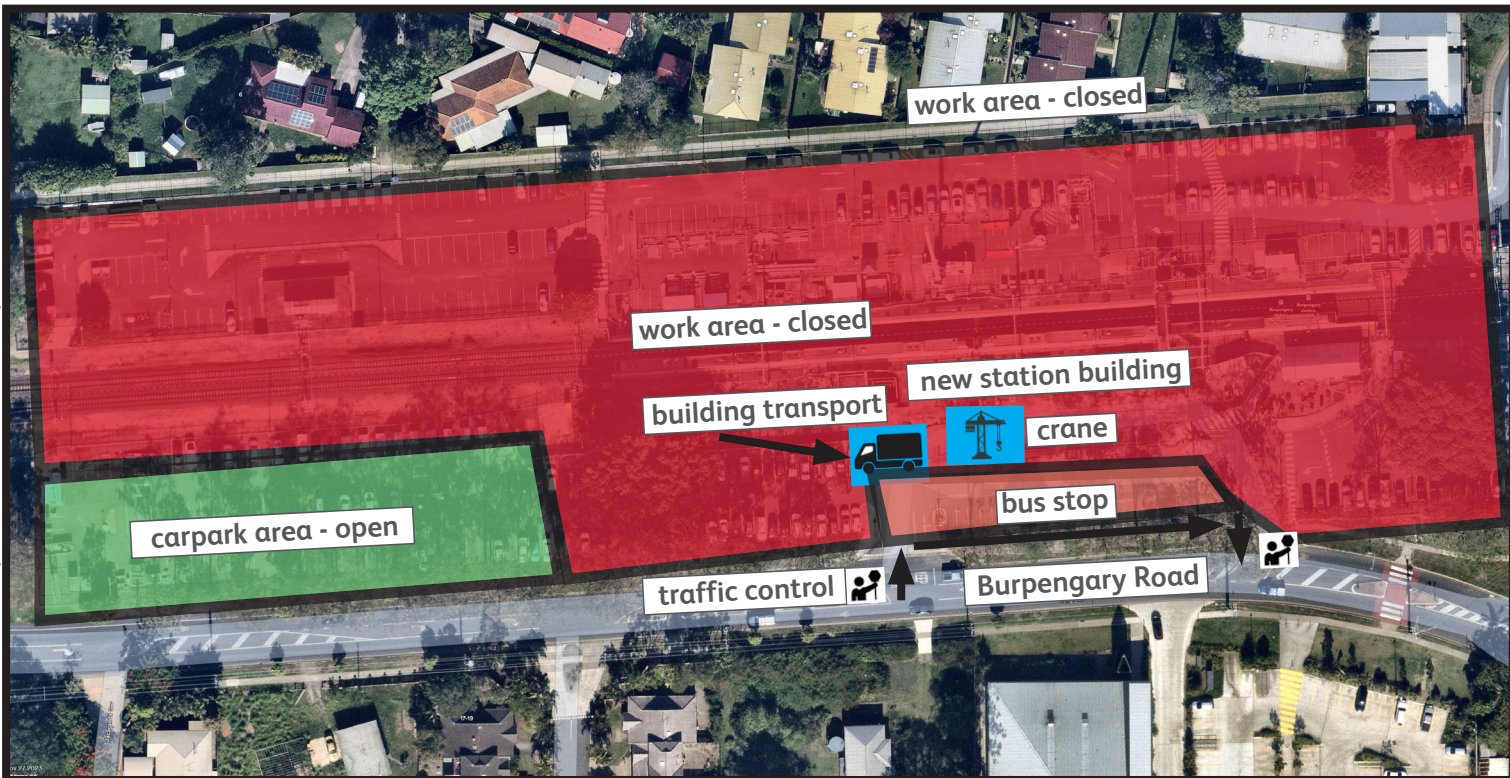

Impacts



Machinery and construction noises



Extra vehicle movements & crane operation



Bright lighting



Overnight works

Bus services will run as normal and the carpark will remain open.

Every effort will be made to carry out these works with respect for our valued neighbours. We apologise for any inconvenience and thank you for your patience as we work to improve our network.

Works may be subject to change due to weather conditions and operational requirements.

If you would like to receive electronic copies of our works notices, please sign up at [queenslandrail.com.au/EmailNotification](https://queenslandrail.com.au/EmailNotification)

For more information, call **1800 722 203** (free call) or email [stationsupgrade@qr.com.au](mailto:stationsupgrade@qr.com.au)

