

## SEQ Rail Stabling Program – Elimbah power connection

As part of construction of the Elimbah stabling facility, work will be undertaken to connect the facility to the Energex electricity supply on **Hamilton Road**, near the Mansfield Road intersection. CPB Contractors previously advised residents that this work would be undertaken from Monday 7 November 2016, for a period of two weeks, however work was postponed.

The power connection work will now be undertaken **between 6.30am to 5pm from Wednesday 23 November until Sunday 26 November 2016**.

During this period, residents and local motorists may experience minor changed traffic conditions near the work area on Hamilton Road including reduced speed limits and short-term traffic delays. Traffic controllers will be on-site when required to assist with changes to pedestrian and vehicle movements.

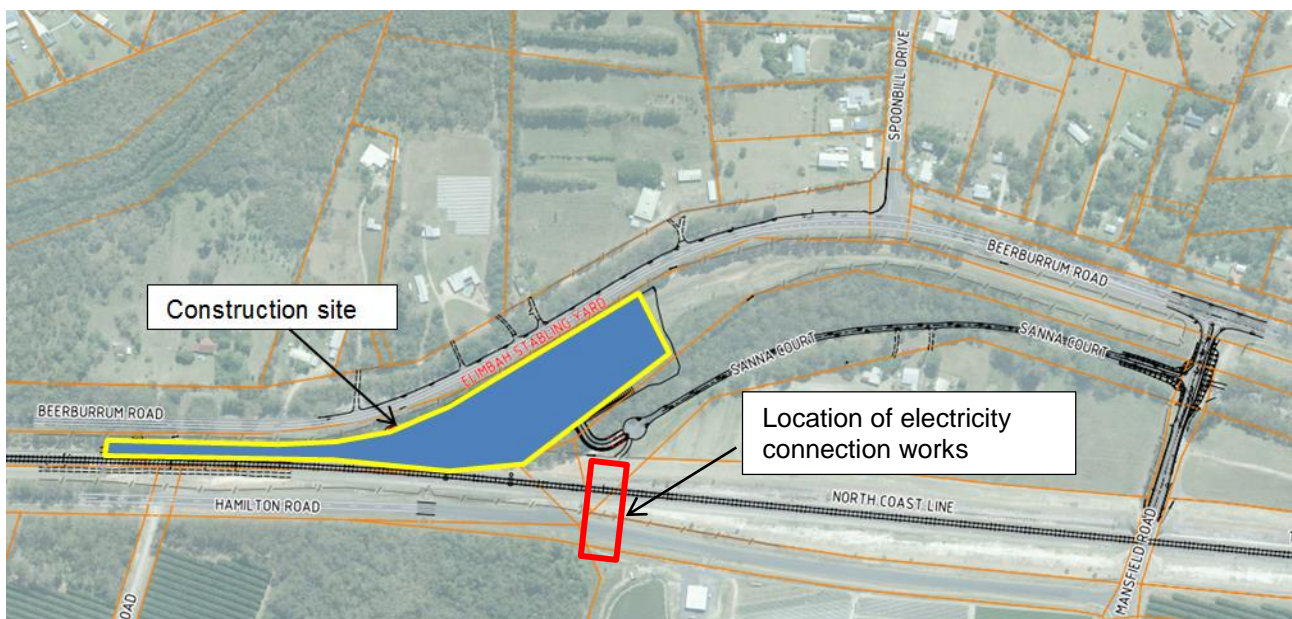

**Residents may also notice the following activities on Hamilton Road during these works:**

- Delivery trucks and workers' vehicles entering the site via Hamilton Road
- Transportation and delivery of materials using vehicle routes which include Hamilton Road, Sanna Court, Mansfield Road and Beerburrum Road.

Every effort will be made to keep disruptions to a minimum. We appreciate your patience during the construction period and will continue to update you as work progresses.

### Further information

If you have any questions, or would like to register for more information, please contact the Project Team on 1800 783 334 (free call) or [stabling@qr.com.au](mailto:stabling@qr.com.au).

**CPB Contractors can be reached on 1800 783 334 (press 1).**

Visit [www.queenslandrail.com.au/stabling](http://www.queenslandrail.com.au/stabling) for more information and updates.