

# Works notification

## Morningside



### Why?

Queensland Rail will carry out demolition and screw piling works, and commence precast lift shaft installations at Morningside station, as part of the station accessibility upgrade.



### When?

Works will occur from:

- 6am Saturday 2 March to 6am Monday 4 March (around the clock works)
- 6am to 6pm each day on Saturday 16 March and Sunday 17 March.



### Where?

Works will be occurring at Morningside station on the platform and within the station precinct. The station footbridge and carpark will be temporarily closed to the public during these work periods.

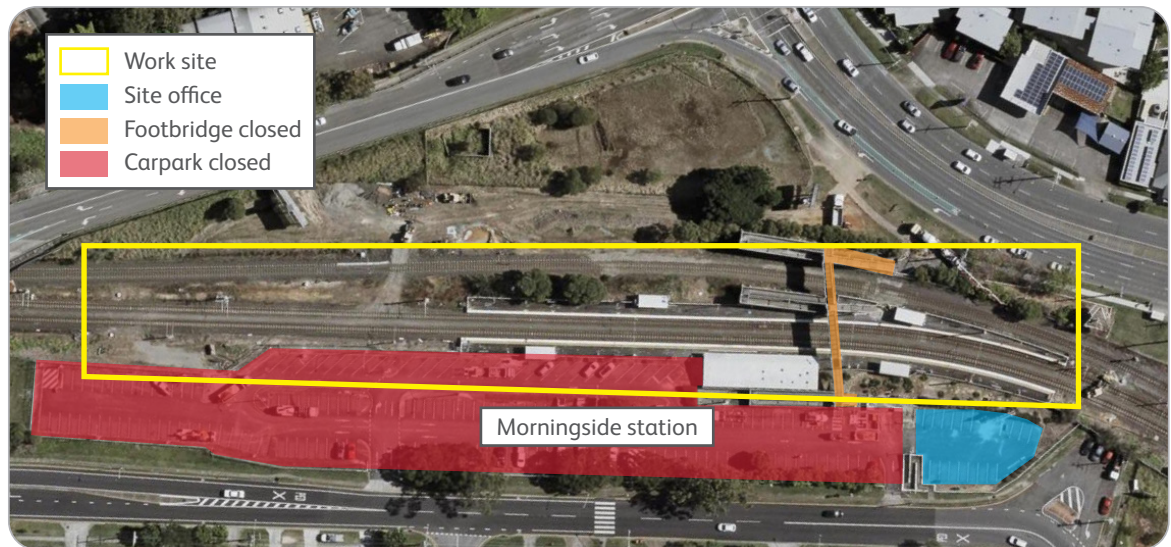

Map data © 2023 Google



### Impacts



Trucks, machinery and construction noise



Excavator, crane and jackhammer operations



Around the clock weekend works

Every effort will be made to carry out these works with respect for our valued neighbours. We apologise for any inconvenience and thank you for your patience as we work to improve our network.

Works may be subject to change due to weather conditions and operational requirements.

If you would like to receive electronic copies of our works notices, please sign up at [queenslandrail.com.au/EmailNotification](https://queenslandrail.com.au/EmailNotification)

For more information, please contact the project team on free call **1800 722 203** or email [stationsupgrade@qr.com.au](mailto:stationsupgrade@qr.com.au)

