

# Works notification

## Morningside



### Why?

Queensland Rail will relocate plant within the station precinct, to facilitate upcoming works for the station accessibility upgrade.



### When?

From **Tuesday 5 to Thursday 7 March between 2am and 6am** each morning a piling rig and crane will be relocated to the laydown area off Wynnum Road.



### Where?

Plant will be removed from the Morningside park 'n' ride and travel via Waminda Street, Richmond Road, Creek Road (Carina) and Wynnum Road, to be relocated and placed in the laydown area off Wynnum Road. Traffic control will be in place to assist with completing this activity safely.

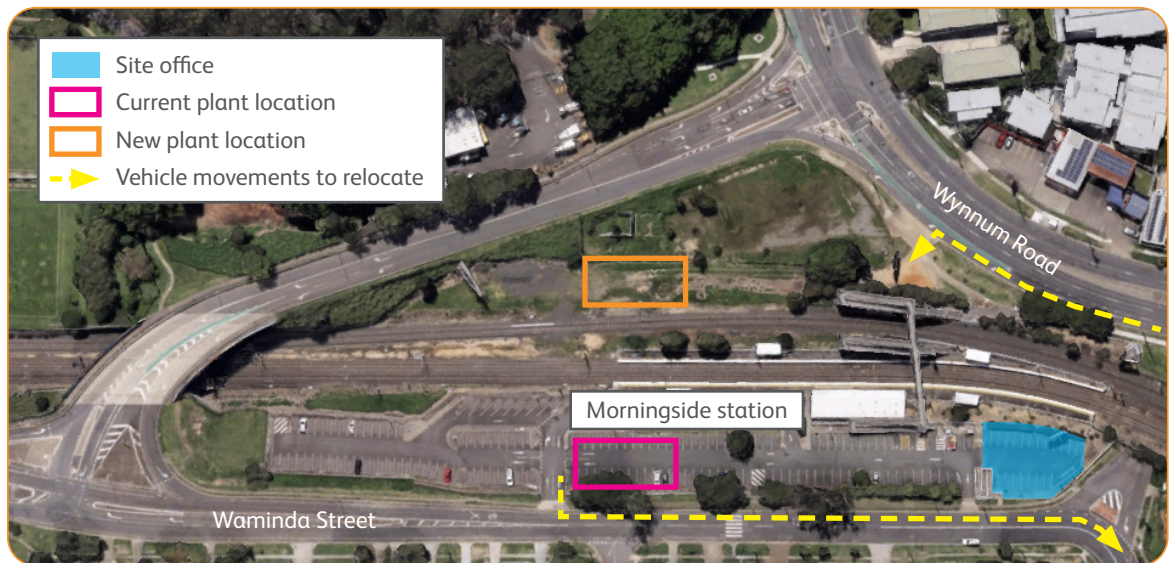

Map data © 2023 Google



### Impacts



Trucks, trailer and vehicle movements



Traffic control and lighting



Night works

Every effort will be made to carry out these works with respect for our valued neighbours. We apologise for any inconvenience and thank you for your patience as we work to improve our network.

Works may be subject to change due to weather conditions and operational requirements.

If you would like to receive electronic copies of our works notices, please sign up at [queenslandrail.com.au/EmailNotification](https://queenslandrail.com.au/EmailNotification)

For more information, please contact the project team on free call **1800 722 203** or email [stationsupgrade@qr.com.au](mailto:stationsupgrade@qr.com.au)

