

Friday, February 27, 2026

| STATION ABBREVIATION | STATION NAME | CROSSING LOOP CAPACITY | Km/s |
|----------------------|--------------------------|------------------------|---------|
| BAJ | Blair Athol Junction (B) | 0 | 121.750 |
| CLE | Clermont | 370 | 100.230 |
| KRN | Karin | 357 | 84.130 |
| MDA | Moonda | 334 | 68.260 |
| WS | Abor Creek | 58.59 | |
| WS | Capella Creek | 52.160 | |
| CPL | Capella | 724 T.P. | 51.190 |
| JUR | Jurema | 350 | 34.000 |
| YMY | Yamboyna | 337 | 17.000 |
| WS | Theresa Creek | 13.85 | |
| WS | Retreat Creek | 11.510 | |
| EMD | Emerald (E) | 0 | 265.040 |
| WIN | Winton (W) | 0 | 863.340 |
| DIL | Dilcar | 362 | 831.210 |
| CHG | Chorregon | 348 | 797.870 |
| RIM | Rimbanda | 369 | 774.430 |
| WS | Bullock Creek | 786.780 | |
| WS | Doghole Creek | 766.190 | |
| MOA | Morella | 328 | 751.700 |
| DSA | Darr Smoko Area | 0 | 718.295 |
| DRG | Darr | 308 | 718.295 |
| MWK | Muga Walk Stop | 0 | 718.295 |
| CMS | Carmie | 0 | 692.800 |
| LRE | Longreach | 522 T.P. | 686.520 |
| ILF | Ilfracombe | 410 T.P. | 659.690 |
| DOR | Deroora | 412 | 623.160 |
| SLR | Saltern | 415 | 598.400 |
| BCI | Barcaldine | 548 | 579.450 |
| LOR | Lochnagar | 543 | 542.760 |
| WS | Back Creek | 540.710 | |
| AIC | Alice | 320 | 526.580 |
| JCO | Jericho | 394 | 492.880 |
| BEQ | Beta | 459 | 467.350 |
| ABH | Alpha | 615 T.P. | 437.520 |
| MAB | Mambo | 537 T.P. | 419.660 |
| WS | Belyando | 409.06 | |
| WS | Rascooan | 407.29 | |
| PIL | Pine Hill | 280 | 405.240 |
| DMM | Drummond | 638 T.P. | 387.440 |
| HNN | Hannams Gap | | 378.700 |
| BTU | Bogantungan | 521 T.P. | 365.750 |
| WS | Woodbine Creek | 343.62 | |
| WS | Junbuck Creek | 342.4 | |
| WWS | Willows | 352 | 340.260 |
| WS | Blackboy Creek | 330.58 | |
| WS | North Creek | 330.05 | |
| WSD | Withersfield | 314 | 327.400 |
| ANA | Anakie | 508 | 307.770 |
| WS | Anakie Creek | 299.8 | |
| TBH | Tarborah | 544 T.P. | 286.950 |
| EMD | Emerald (E) | 0 | 265.040 |
| NGQ | Nogoa | 1189 | 0.000 |

| SHIFT NUMBER | TIME OF SHIFT | SIGNATURE | SHIFT NUMBER | TIME OF SHIFT | SIGNATURE | SHIFT NUMBER | TIME OF SHIFT | SIGNATURE | SHIFT NUMBER | TIME OF SHIFT | SIGNATURE |
|--------------|---------------|-----------|--------------|---------------|-----------|--------------|---------------|-----------|--------------|---------------|-----------|
| 1 | | PRINT | 2 | | PRINT | 3 | | PRINT | 4 | | PRINT |

TVCH Central Highlands
Friday, February 27, 2026

| TIME OF SHIFT | NSO SIGNATURE | TIME OF SHIFT | NSO SIGNATURE |
|---------------|---------------|---------------|---------------|
|---------------|---------------|---------------|---------------|

Friday, February 27, 2026

| Km/s | CROSSING LOOP CAPACITY | STATION NAME | STATION ABBREVIATION |
|---------|------------------------|--------------------------|----------------------|
| 121.750 | 0 | Blair Athol Junction (B) | BAJ |
| 100.230 | 370 | Clermont | CLE |
| 84.130 | 357 | Karin | KRN |
| 68.260 | 334 | Moonda | MDA |
| WS | Abor Creek | 58.59 | |
| WS | Capella Creek | 52.160 | |
| 51.190 | 724 T.P. | Capella | CPL |
| 34.000 | 350 | Jurema | JUR |
| 17.000 | 337 | Yamboyna | YMY |
| WS | Theresa Creek | 13.85 | |
| WS | Retreat Creek | 11.510 | |
| 265.040 | 0 | Emerald (E) | EMD |
| 863.340 | 0 | Winton (W) | WIN |
| 831.210 | 362 | Dilcar | DIL |
| 797.870 | 348 | Chorregon | CHG |
| 774.430 | 369 | Rimbanda | RIM |
| WS | Bullock Creek | 786.780 | |
| WS | Doghole Creek | 766.190 | |
| 751.700 | 328 | Morella | MOA |
| 718.295 | 0 | Darr Smoko Area | DSA |
| DRG | Darr | 308 | DRG |
| MWK | Muga Walk Stop | 0 | MWK |
| 692.800 | 0 | Carmie | CMS |
| 686.520 | 522 T.P. | Longreach | LRE |
| 659.690 | 410 T.P. | Ilfracombe | ILF |
| 623.160 | 412 | Deroora | DOR |
| 598.400 | 415 | Saltern | SLR |
| 579.450 | 548 | Barcaldine | BCI |
| 542.760 | 543 | Lochnagar | LOR |
| WS | Back Creek | 540.710 | |
| 526.580 | 320 | Alice | AIC |
| 492.880 | 394 | Jericho | JCO |
| 467.350 | 459 | Beta | BEQ |
| 437.520 | 615 T.P. | Alpha | ABH |
| 419.660 | 537 T.P. | Mambo | MAB |
| WS | Belyando | 409.06 | |
| WS | Rascooan | 407.29 | |
| 405.240 | 280 | Pine Hill | PIL |
| 387.440 | 638 T.P. | Drummond | DMM |
| 378.700 | | Hannams Gap | HNN |
| 365.750 | 521 T.P. | Bogantungan | BTU |
| WS | Woodbine Creek | 343.62 | |
| WS | Junbuck Creek | 342.4 | |
| WWS | Willows | 352 | WWS |
| WS | Blackboy Creek | 330.58 | |
| WS | North Creek | 330.05 | |
| 327.400 | 314 | Withersfield | WSD |
| 307.770 | 508 T.P. | Anakie | ANA |
| WS | Anakie Creek | 299.8 | |
| 286.950 | 544 T.P. | Tarborah | TBH |
| 265.040 | 0 | Emerald (E) | EMD |
| 0.000 | 1189 | Nogoa | NGQ |

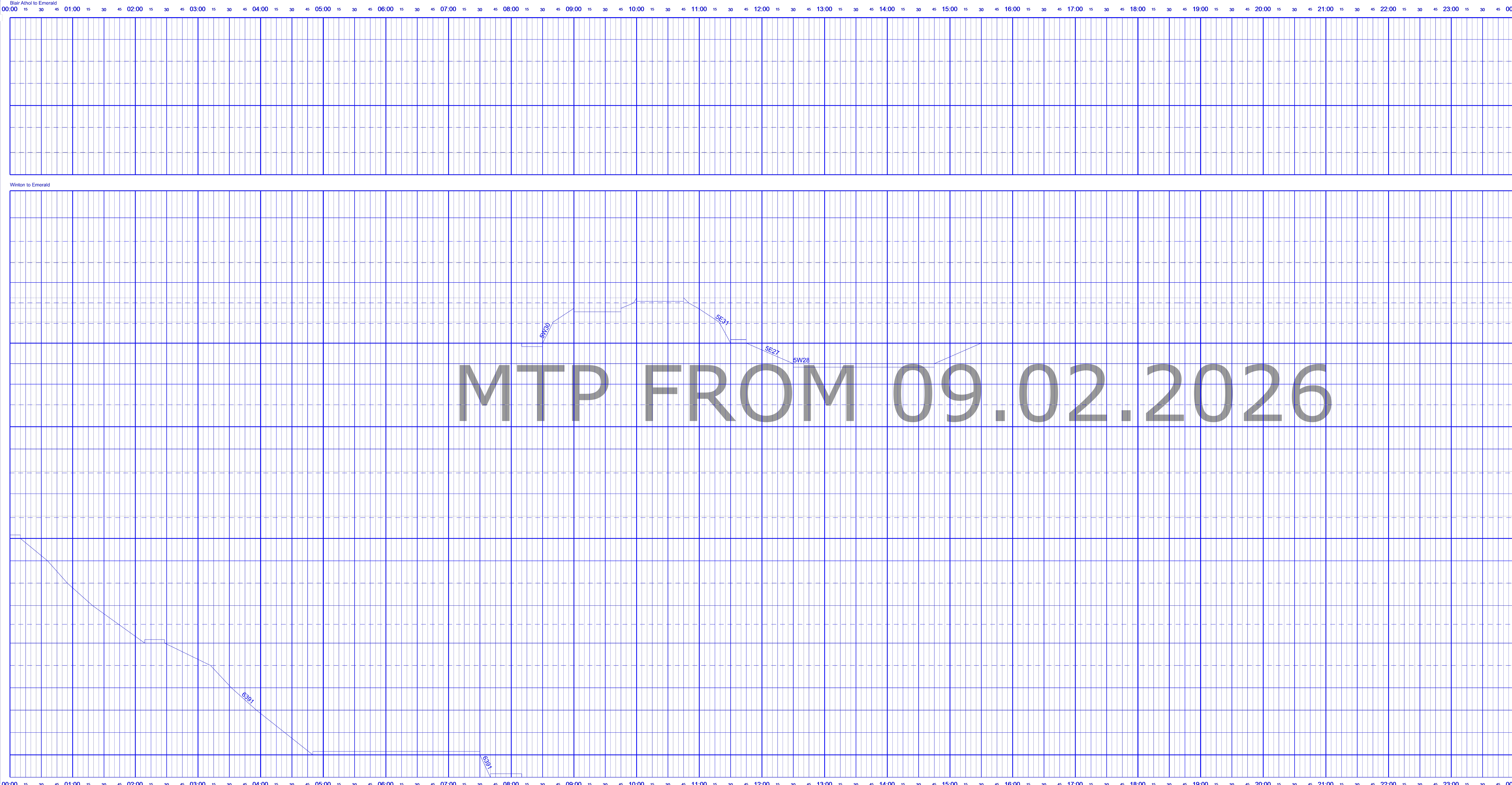

Friday, February 27, 2026

TSS Numbers:
 Emerald to Blair Athol (Mob) 0437 229 515
 Emerald to Alpha (QR) 863 524 (Mob) 0429 875 458
 Alpha to Saltern (QR) 861 200 (Mob) 0428 726 092
 Saltern to Winton (Mob) 0428 865 895

TVCH Central Highlands

MSR Numbers:
 Emerald to Blair Athol 833 301
 Emerald to Alpha 833 300
 Alpha to Longreach 861 227
 Longreach to Chorregon 46 589 233

Friday, February 27, 2026