

Sunday, March 1, 2026

STATION ABBREVIATION	STATION NAME	CROSSING LOOP CAPACITY	Km/s
BAJ	Blair Athol Junction (B)	0	121.750
CLE	Clermont	370	100.230
KRN	Karin	357	84.130
MDA	Moonda	334	68.260
WS	Abor Creek	58.59	
WS	Capella Creek	52.160	
CPL	Capella	724 T.P.	51.190
JUR	Jurema	350	34.000
YMY	Yamboyna	337	17.000
WS	Theresa Creek	13.85	
WS	Retreat Creek	11.510	
EMD	Emerald (E)	0	265.040
WIN	Winton (W)	0	863.340
DIL	Dilcar	362	831.210
CHG	Chorregon	348	797.870
RIM	Rimbanda	369	774.430
WS	Bullock Creek	786.780	
WS	Doghole Creek	766.190	
MOA	Morella	328	751.700
DSA	Darr Smoko Area	0	718.295
DRG	Darr	308	718.295
MWR	Muga Walk Stop	0	718.295
CMS	Camille	0	692.800
LRE	Longreach	522 T.P.	686.520
ILF	Ilfracombe	410 T.P.	659.690
DOR	Deroora	412	623.160
SLR	Saltern	415	598.400
BCI	Barcaldine	548	579.450
LOR	Lochnagar	543	542.760
WS	Back Creek	540.710	
AIC	Alice	320	526.580
JCO	Jericho	394	492.880
BEQ	Beta	459	467.350
ABH	Alpha	615 T.P.	437.520
MAB	Mambo	537 T.P.	419.660
WS	Belyando	409.06	
WS	Roscoff	407.29	
PIL	Pine Hill	280	405.240
DMM	Drummond	638 T.P.	387.440
HNN	Hannams Gap		378.700
BTU	Bogantungan	521 T.P.	365.750
WS	Woodbine Creek	343.62	
WS	Junbuck Creek	342.4	
WWS	Willows	352	340.260
WS	Blackboy Creek	330.58	
WS	North Creek	330.05	
WSD	Withersfield	314	327.400
ANA	Anakie	508	307.770
WS	Anakie Creek	299.8	
TBH	Tarborah	544 T.P.	286.950
EMD	Emerald (E)	0	265.040
NGQ	Nogoa	1189	0.000

SHIFT NUMBER	TIME OF SHIFT	SIGNATURE	SHIFT NUMBER	TIME OF SHIFT	SIGNATURE	SHIFT NUMBER	TIME OF SHIFT	SIGNATURE	SHIFT NUMBER	TIME OF SHIFT	SIGNATURE
1		PRINT	2		PRINT	3		PRINT	4		PRINT

TVCH Central Highlands  
Sunday, March 1, 2026

TIME OF SHIFT	NSO SIGNATURE	TIME OF SHIFT	NSO SIGNATURE

Sunday, March 1, 2026

Km/s	CROSSING LOOP CAPACITY	STATION NAME	STATION ABBREVIATION
121.750	0	Blair Athol Junction (B)	BAJ
100.230	370	Clermont	CLE
84.130	357	Karin	KRN
68.260	334	Moonda	MDA
WS	Abor Creek	58.59	
WS	Capella Creek	52.160	
51.190	724 T.P.	Capella	CPL
34.000	350	Jurema	JUR
17.000	337	Yamboyna	YMY
WS	Theresa Creek	13.85	
WS	Retreat Creek	11.510	
265.040	0	Emerald (E)	EMD
863.340	0	Winton (W)	WIN
831.210	362	Dilcar	DIL
797.870	348	Chorregon	CHG
774.430	369	Rimbanda	RIM
WS	Bullock Creek	786.780	
WS	Doghole Creek	766.190	
751.700	328	Morella	MOA
718.295	0	Darr Smoko Area	DSA
DRG	Darr	308	DRG
MWR	Muga Walk Stop	0	MWR
692.800	0	Camille	CMS
686.520	522 T.P.	Longreach	LRE
659.690	410 T.P.	Ilfracombe	ILF
623.160	412	Deroora	DOR
598.400	415	Saltern	SLR
579.450	548	Barcaldine	BCI
542.760	543	Lochnagar	LOR
WS	Back Creek	540.710	
526.580	320	Alice	AIC
492.880	394	Jericho	JCO
467.350	459	Beta	BEQ
437.520	615 T.P.	Alpha	ABH
419.660	537 T.P.	Mambo	MAB
WS	Belyando	409.06	
WS	Roscoff	407.29	
405.240	280	Pine Hill	PIL
WS	Pine Hill Creek	403.61	
387.440	638 T.P.	Drummond	DMM
378.700		Hannams Gap	HNN
365.750	521 T.P.	Bogantungan	BTU
WS	Woodbine Creek	343.62	
WS	Junbuck Creek	342.4	
WWS	Willows	352	WWS
WS	Blackboy Creek	330.58	
WS	North Creek	330.05	
327.400	314	Withersfield	WSD
307.770	508 T.P.	Anakie	ANA
WS	Anakie Creek	299.8	
286.950	544 T.P.	Tarborah	TBH
EMD	Emerald (E)	0	EMD
0.000	1189	Nogoa	NGQ

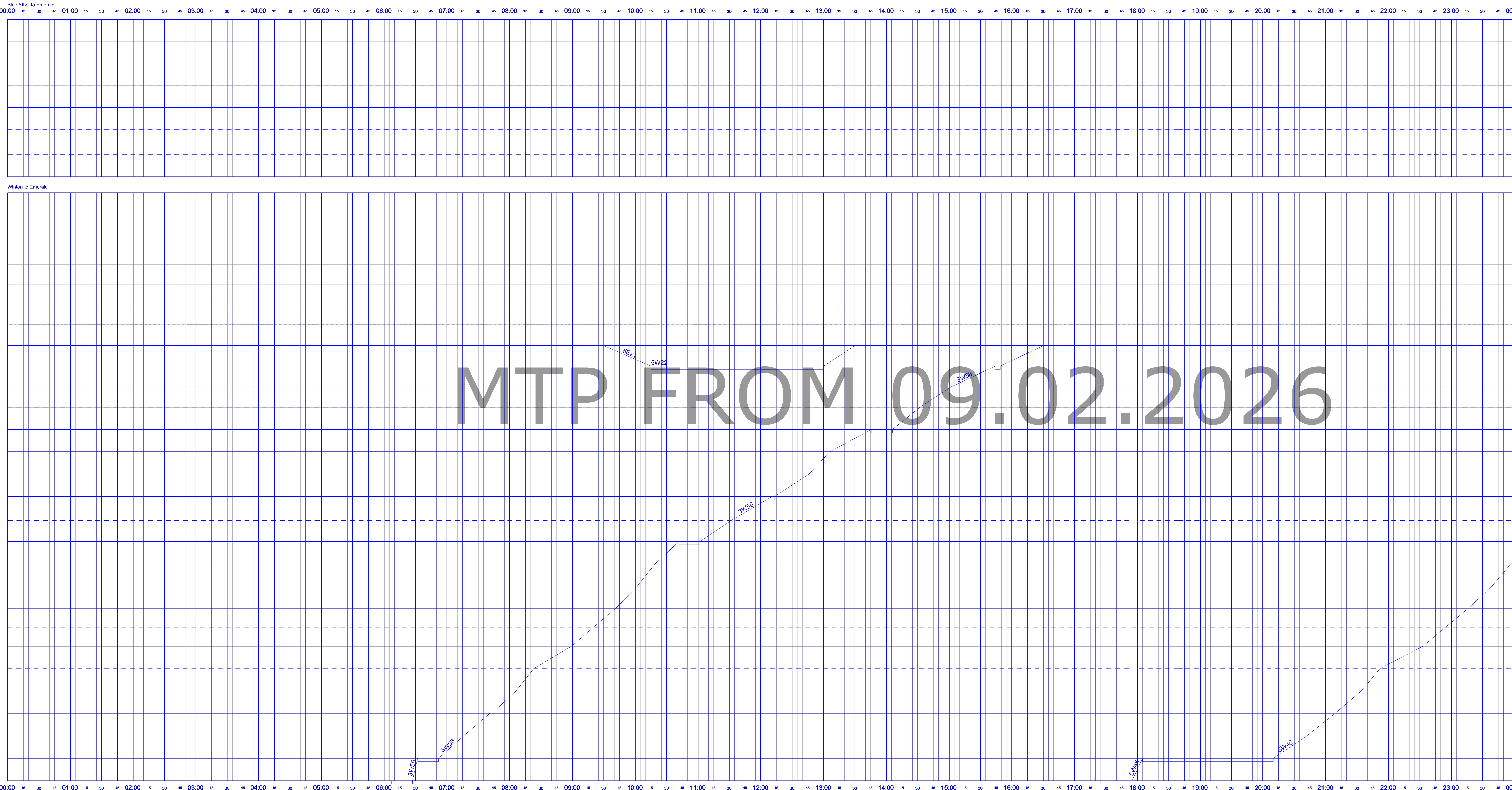

Sunday, March 1, 2026

TSS Numbers:  
 Emerald to Blair Athol (Mob) 0437 229 515  
 Emerald to Alpha (QR) 863 524 (Mob) 0429 875 458  
 Alpha to Saltern (QR) 861 200 (Mob) 0428 726 092  
 Saltern to Winton (Mob) 0428 865 895

TVCH Central Highlands

MSR Numbers:  
 Emerald to Blair Athol 833 301  
 Emerald to Alpha 833 300  
 Alpha to Longreach 861 227  
 Longreach to Chorregon 46 589 233

Sunday, March 1, 2026